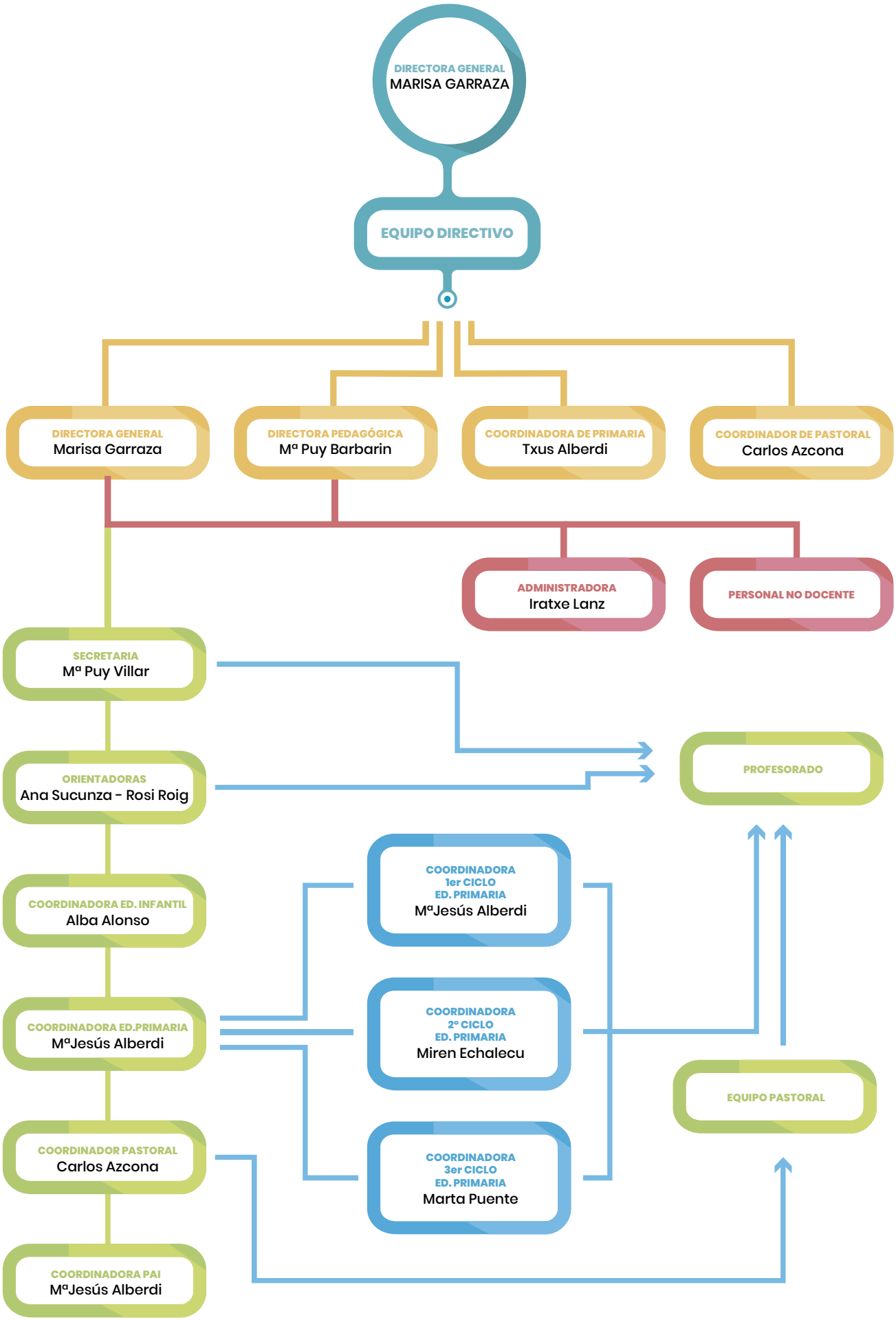

Colegio Santa Ana
Estella-Lizarra Navarra